IANCU NICOLAE - 2-3 bedrooms triplex apartment with large terrace
ID:2074533

1,850 € / lună
550,000 €

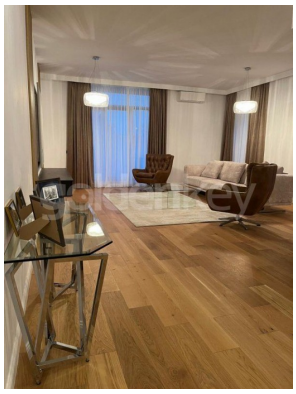

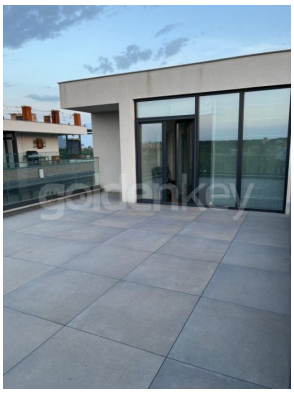

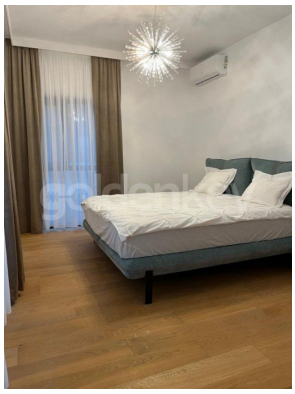

GENERAL INFORMATION
- 4 rooms
- level: 3+4+5 / 1S+P+5E
- construction year: 2021

AREAS
- built: 140 sqm
- usable: 125 sqm

CONTAINS
- 2 bedrooms
- 4 bathrooms

Utilities
air conditioning, stove, bidet, shower, bathtub, dressing room, fridge, kitchen hood, washing machine, dishwasher, staircase, partially furnished, central heating, underfloor heating, open kitchen, furnished kitchen, equipped kitchen, water meters, electricity meter, gas meter, elevator

Property details
Located in Iancu Nicolae area, next to Studio 80 and the Zoo, this 2-3 bedrooms triplex apartment is on the 3rd+4th+5th floors of an Ug+Gf+5 building completed in 2021. It has a total area of 140sqm and 125sqm usable. The 3rd floor consists of living room with dining area and exit to the terrace, open and equipped kitchen and bathroom. On the 4th floor there is the master bedroom with dressing room and private bathroom and secondary bedroom with private bathroom. The 5th floor consists of an open space with toilet and large terrace. Includes 1 parking space in the underground garage. The apartment is partially furnished and is suitable for residence.

https://ct.goldenkey.ro/en/property-2-3-bedrooms-triplex-apartment-with-large-terrace-cp2074533